QUAID-E-AWAM UNIVERSITY OF ENGINEERING, SCIENCE &TECHNOLOGY

NAWABSHAH

PROJECT REPORT

TITLE

Hospital Management System (HMS)

GROUP MEMBERS

NAME & ROLL NO#	WORK ON
AHSAN (25BSAI-64)	MAIN MANU & INTIGRATION
AATIF (25BSAI-35)	FILE HANDLING AND APPOINTMENT
ZEESHAN (25BSAI-13)	PATIENT MANAGMENT
NOMAN (25BSAI-78)	DOCTOR MANAGMENT
MAHNOOR (25BSAI-30)	BILING SYSTEM
BISMA ALI (25BSAI-72)	MEDICINE AND PHARMACY

SUBJECT: PROGRAMING FUNDAMENTAL

SUBMITTED TO: MA'AM TOOBA ALI

Hospital Management System Project Report

Table: (Contents)

Sr. No	*Section Title*
1	Introduction
2	Motivation
3	Problem statement
4	Aim & Objectives
5	Result and discussion
6	Limitation
7	Workflow & Explanation
8	Future work
9	References

1. Introduction

The Hospital Management System (HMS) is a computerized system designed to manage the daily operations of a hospital efficiently. This project integrates multiple modules such as Patient Management, Doctor Management, Appointment Management, Pharmacy & Medical Management, and Billing System. The system helps in storing, retrieving, and managing hospital data accurately, reducing paperwork and human errors.

2. Motivation

The motivation behind developing this project is to understand how real-world hospital systems work and how software solutions can improve healthcare management. Manual hospital systems are time-consuming and error-prone. This project provides hands-on experience in programming, database handling, and system design while solving real-life problems.

3. Problem Statement

Hospitals that use manual record-keeping face several issues such as data loss, duplication of records, slow processing, and billing errors. Managing patients, doctors, appointments, medicines, and bills manually is inefficient. Therefore, there is a need for a computerized Hospital Management System to automate these processes.

4.Aim & Objective

Aim:

To develop a simple and efficient Hospital Management System that automates hospital operations and maintains accurate records.

Objectives:

- To manage patient records efficiently
- To manage doctor details and availability
- To handle appointment scheduling
- To manage pharmacy and medical stock
- To generate accurate bills
- To reduce paperwork and manual errors

5.Result & Discussion

The Hospital Management System successfully performs all the required operations. It efficiently stores and retrieves patient and doctor data, schedules appointments, manages medicine stock, and generates bills accurately. The system improves data organization and reduces manual workload. The project demonstrates the practical application of programming concepts such as structures, arrays, and functions.

6. limitation

- The system is console-based and lacks a graphical user interface (GUI)
-
- Limited security features
- No online appointment booking
- No real-time database connectivity

7.Workflow & Explanation

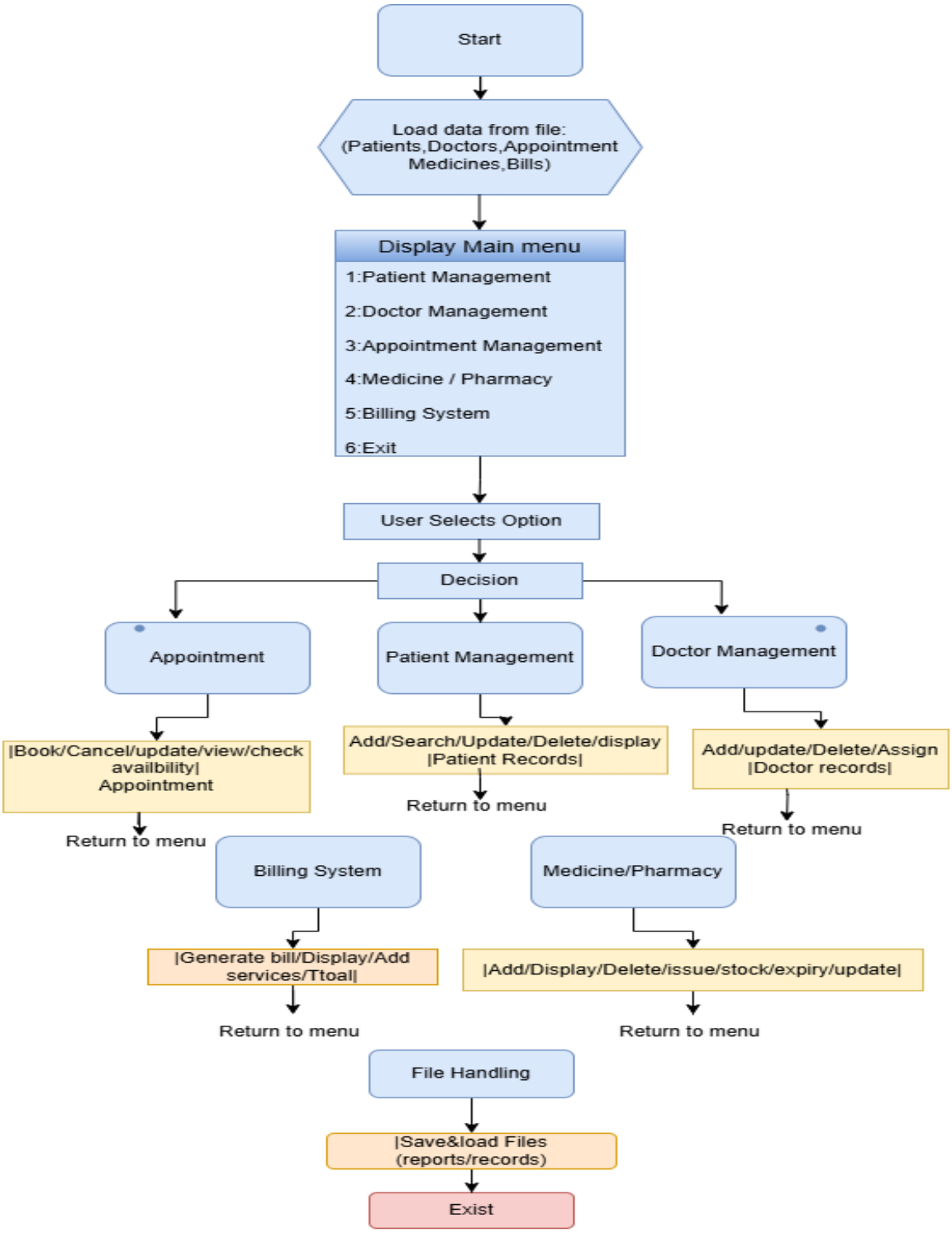

7. Workflow & Explanation

1. Patient Management: Register new patients, update details, and store medical information.

2. Doctor Management: Add doctor details, specialization, and availability.

3. Appointment Management: Schedule appointments between patients and doctors.

4. Pharmacy & Medical Management: Manage medicines, stock, and expiry dates.

5. Billing System: Calculate total charges including doctor fees, medicines, and room charges.

8.Future Work

- Develop a graphical user interface (GUI)
- Add database integration (MySQL / SQLite)
- Implement user authentication and security
- Add online appointment and reporting features

9.Refrences

- Gethub.com
- Some Tools of C
- Hospital Management System Research Pages
- Online Programming Tutorials
- Previous Healthcare Management Project
- draw.io for workflow diagram design